

Patient report

Bio-Rad DATE: 09/12/2019
D-10 TIME: 01:55 PM
S/N: #DJ4I016123 Software version: 4.30-2
Sample ID: 10575461
Injection date 09/12/2019 01:40 PM
Injection #: 9 Method: HbA1c
Rack #: --- Rack position: 10

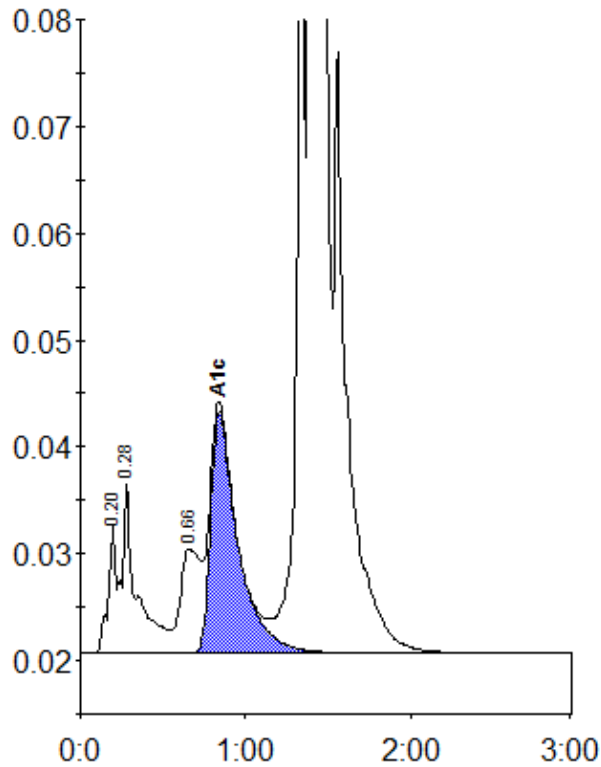

Peak table - ID: 10575461

Peak	R.time	Height	Area	Area %
A1a	0.20	12236	39994	0.8
A1b	0.28	15983	96648	1.9
LA1c/CHb-1	0.66	9735	85060	1.7
A1c	0.84	22702	261361	6.7
P3	1.36	89836	308482	6.2
A0	1.40	1202234	4201141	84.1
Total Area:		4992686		

Concentration:	%
A1c	6.7